

5. ST. C. ROAD MAP, 11, 1941 PL. BK. J-100
 6. JOHN H. TAYLOR, JUNE 22, 1929 PL. BK. D-04
 7. L.H. KELLINGER, SEPT. 24, 1906 CEDD BOOK F-234
 8. J.J. FIDY, JULY 22, 1909 PL. BK. D5-162

CURVE	DATE	ARC LENGTH	CHORD LENGTH	CHORD BEARING	DELTA ANGLE
C1	08/15/07	718.37	748.17	N 72°53'42" E	181°00'00"
C2	05/15/07	194.27	194.27	N 02°58'50" E	090°00'00"
C3	08/15/07	312.7	301.7	N 88°10'00" E	090°00'00"
C4	08/15/07	177.0	177.0	N 88°10'00" E	090°00'00"
C5	08/15/07	346.29	346.29	N 02°58'50" E	090°00'00"
C6	08/15/07	374.7	374.7	N 02°58'50" E	090°00'00"



LOCATION MAP (N)

TMS. 057-00-00-006
 TMS. 041-00-00-002

LEGEND

- PROPERTY CORNER
- IPF IRON PIN FOUND
- IPS IRON PIN SET
- CENTER LINE
- R/W LINE
- ABANDONED LINE
- × × FENCE
- △ TRAVERSE POINT

LINE	BEARING	DISTANCE
L1	S 62°02'56" E	85.57'
L2	S 12°52'22" W	95.12'
L3	S 50°06'39" E	278.90'
L4	S 22°19'52" E	135.47'
L5	N 87°21'03" E	226.57'
L6	S 24°39'53" E	58.43'
L7	S 84°16'17" E	134.40'
L8	S 40°00'58" E	45.66'
L9	S 22°56'00" W	34.69'
L10	S 72°15'42" W	136.09'
L11	S 72°15'42" W	318.55'
L12	S 72°15'42" W	251.21'
L13	S 72°15'42" W	541.32'
L14	S 72°15'42" W	488.94'
L15	S 72°15'42" W	133.35'
L16	S 72°15'42" W	160.28'
L17	S 72°15'42" W	366.35'
L18	S 72°15'42" W	287.54'
L19	S 72°15'42" W	31.74'
L20	N 26°14'22" W	29.23'
L21	N 36°45'09" W	9.51'
L22	S 53°53'12" W	358.78'
L23	S 53°53'12" W	315.65'
L24	S 53°53'12" W	280.72'
L25	S 53°53'12" W	333.70'
L26	N 34°06'59" W	340.25'
L27	N 19°35'28" W	249.97'
L28	N 68°33'26" E	89.13'
L29	N 21°26'34" W	12.27'
L30	N 68°33'26" E	409.16'
L31	N 25°20'33" W	328.97'
L32	N 66°51'11" E	61.40'
L33	S 37°12'30" E	59.82'
L34	S 57°41'01" E	56.10'
L35	S 45°21'26" E	82.07'
L36	S 23°23'07" E	51.23'
L37	S 23°23'07" E	32.31'
L38	S 24°50'48" E	53.70'
L39	S 24°50'48" E	202.04'
L40	N 50°23'44" E	96.47'
L41	N 59°34'35" E	458.98'
L42	N 60°00'11" E	226.50'
L43	N 60°20'02" E	616.21'
L44	N 57°31'22" E	190.94'
L45	N 60°27'43" E	470.85'

Tract A
 321.44

TOTAL AREA
 544.95 ACRES

Tract B
 223.51
 Acres

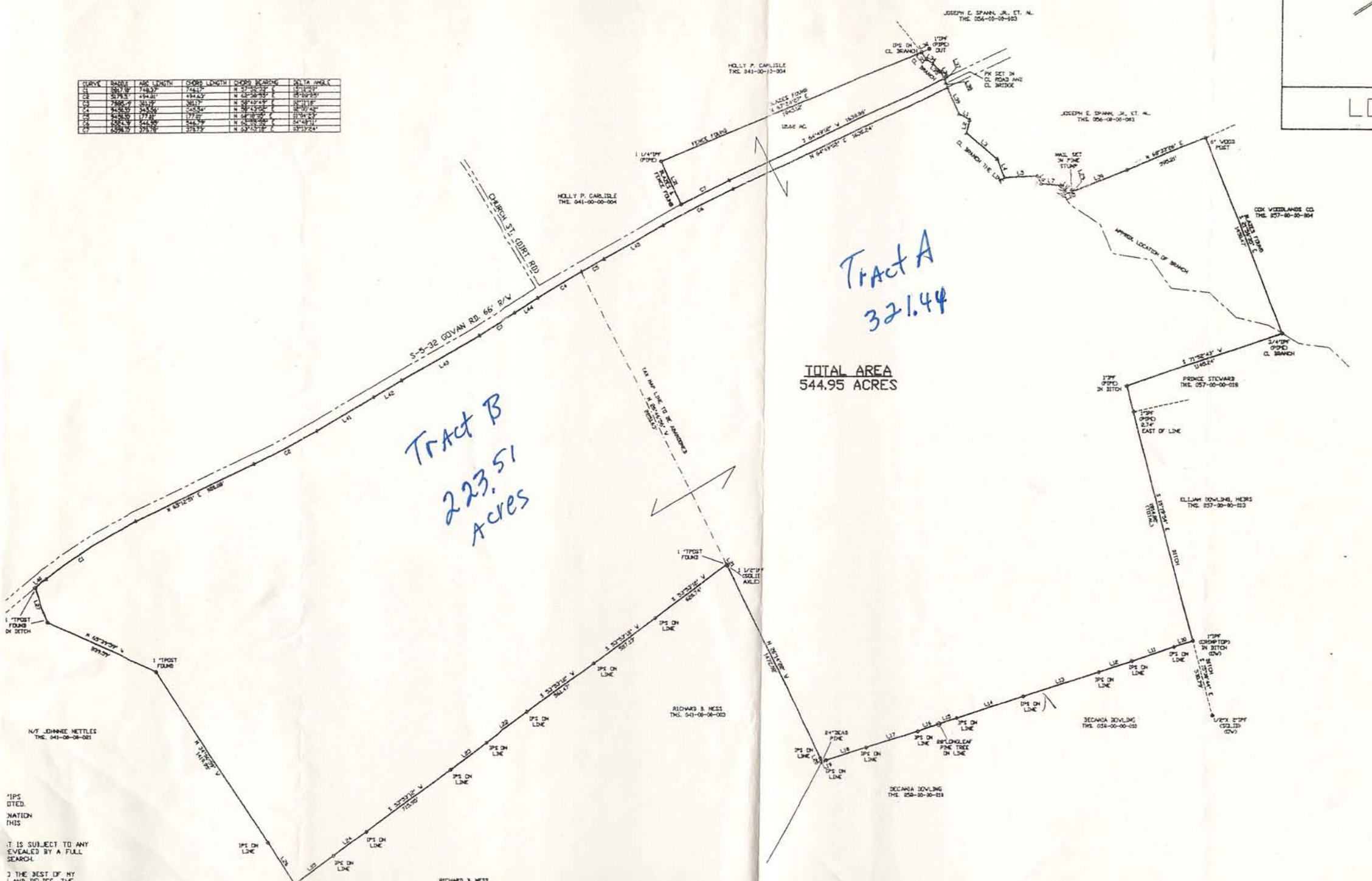

IPS DATED
 NATION THIS
 IT IS SUBJECT TO ANY
 REVEALED BY A FULL
 SEARCH
 TO THE BEST OF MY
 KNOWLEDGE

PLAT
 PREPARED FOR
 MARTIN PROPERTIES
 LOCATED
 NEAR BAMBER